



Office of Natural Resource Protection

Water Quality
2995 N. Dixie Highway
Oakland Park, FL 33334
(305) 537-2960

November 13, 1991

Mr. Phillip R. Jimrusti
Phillip R. Jimrusti & Associates, Inc.
12730 SW 12th Court
Davie, FL 33325

Re: Modification for DF87-1127

Dear Mr. Jimrusti:

Your request to modify the referenced license has been received and reviewed by staff. The license shall be modified to include the mitigation plans submitted with your November 1, 1991 cover letter.

The time-zero monitoring report submitted with the letter is satisfactory and the next report is due February 15, 1992. Reports must be submitted quarterly for three years.

Sincerely,

John Chase
Environmental Resource Management

JC:MW:dmh

C:\WP50\DOC2\JIMRUS11.LTR

ENVIRONMENTAL
QUALITY CONTROL BOARD
91 JAN 24 PM 3:52

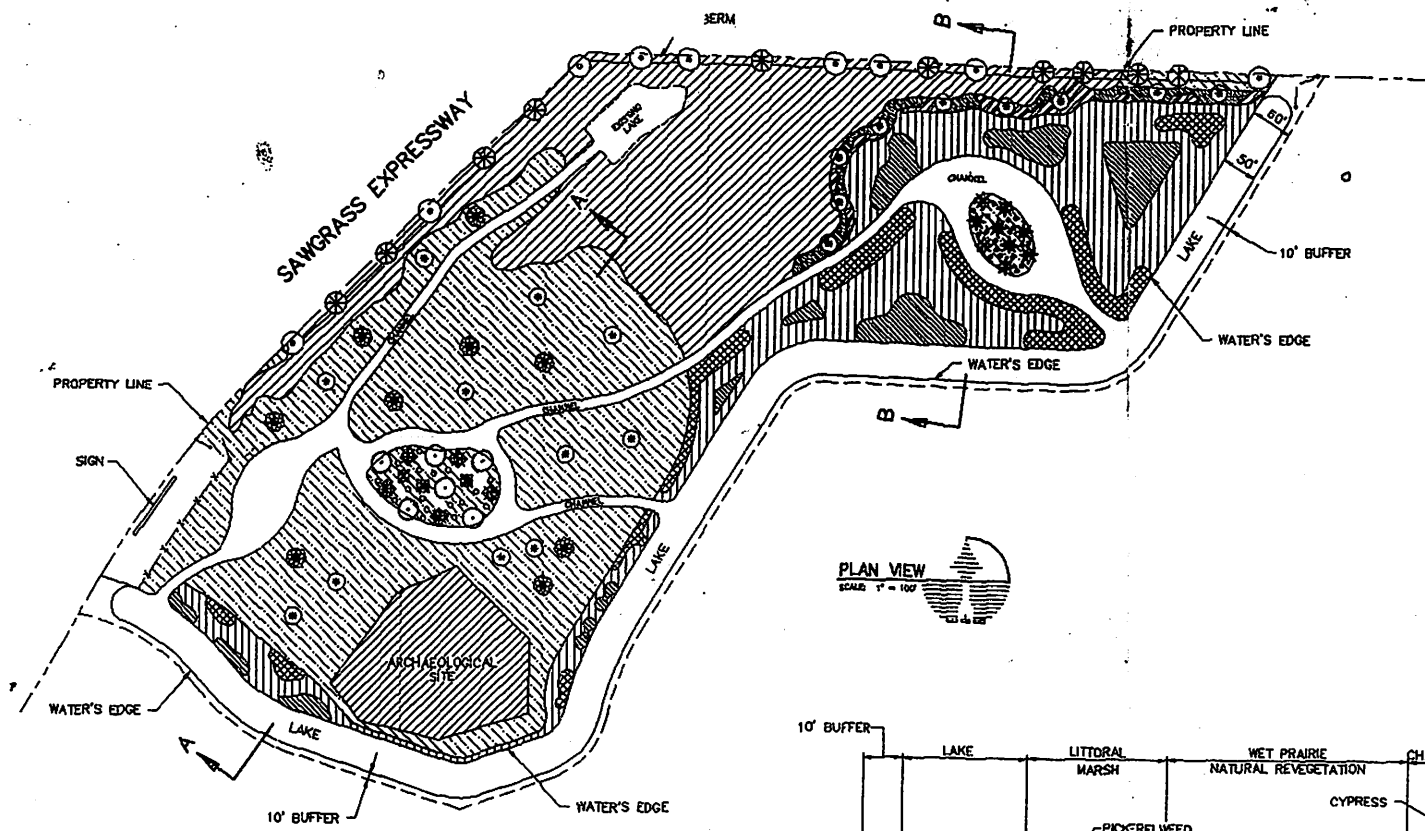

LEGEND

- | | | | |
|--|-------------------|--|-----------------|
| | EXISTING PRESERVE | | SUGARBERRY |
| | CREATED PRESERVE | | MAHOGANY |
| | OPEN WATER | | CYPRESS |
| | PICKERELWEED | | WILLOW |
| | SPIKE RUSH | | VIRGINIA WILLOW |
| | ARROWHEAD | | WAX MYRTLE |
| | CANNA | | CORDGRASS |
| | SPOON FLOWER | | MAIDENCANE |
| | | | LEATHERFERN |
| | | | COCOPLUM |

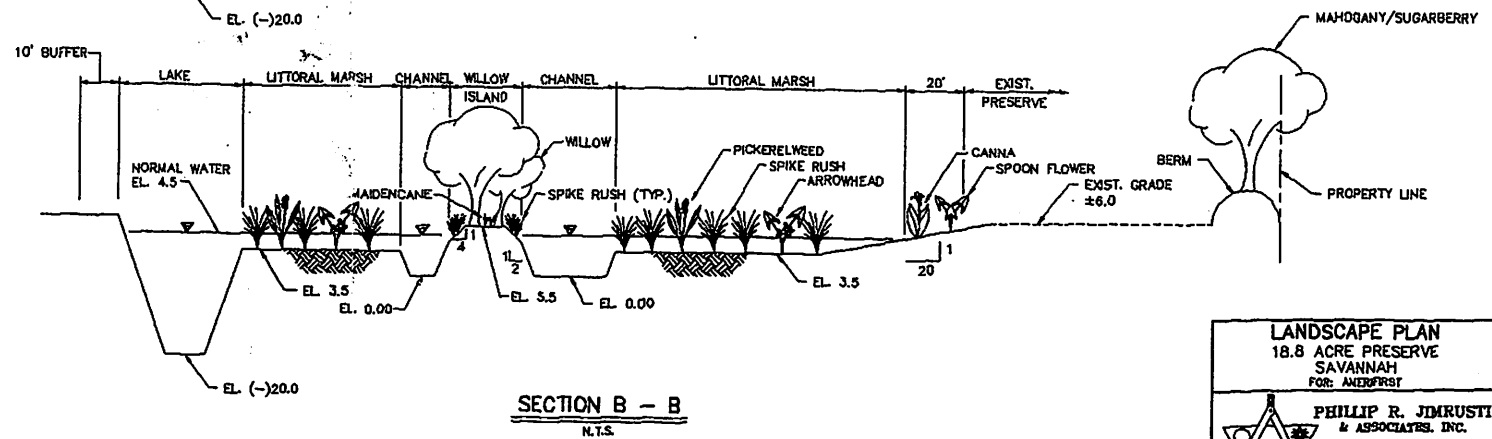
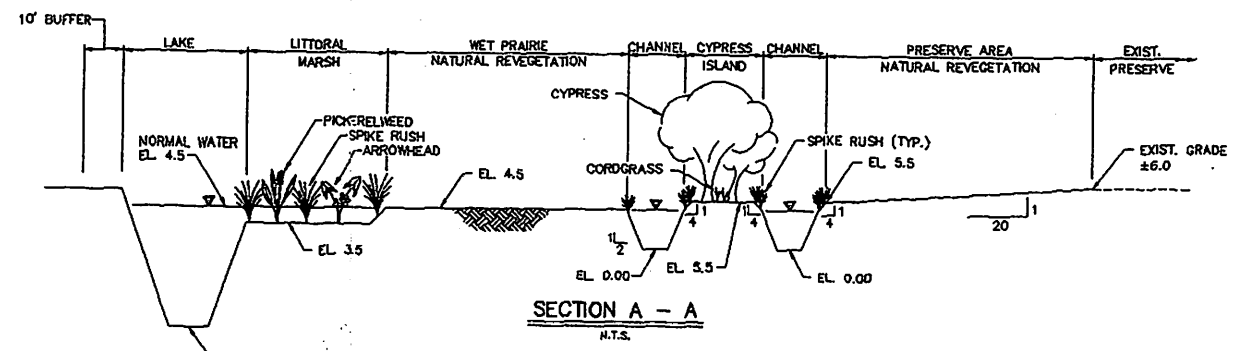

LANDSCAPE PLAN 18.8 ACRE PRESERVE SAVANNAH FOR: AMERIST		DATE 4/30/80
PHILLIP R. JIMRUSTI & ASSOCIATES, INC. 1111 LP-1		01
1111 N.W. 15th Court DAVIS, FLORIDA 33508 (205) 870-8270		1111 LP-1

SPECIFICATIONS

GENERAL

1. All plant materials shall be installed in accordance with sound horticulture procedures as set forth by the American Society of Landscape Architects.
2. All plant material to be Florida No. 1 or better.

SITE PREPARATION

1. The littoral slope and transitional shelf shall be covered with a 6" blanket of organic topsoil (muck) and leveled to finished grade.
2. The organic topsoil shall be free of rocks and debris and shall contain a minimum of 10% organic carbon.

TRANSITIONAL

1. Trees, shrubs and ground covers are to planted at optimum elevation.
2. All trees and shrubs shall be mulched with a 2" layer of cypress mulch extending for 6" beyond the root ball.
3. The transitional vegetation shall be irrigated if necessary to assure that the plants become properly established.

AQUATIC

1. Aquatic plants shall be planted in colonies at optimum depth.
2. The planted areas shown on the plans are presented as a general guide for installing the plants. The intent of the littoral shelf planting is to create a natural habitat by placing the plants as they would grow in the wild.

Guarantee

1. Transitional plants shall be guaranteed for 100% survivorship for a period of one year.
2. Aquatic emergent plants shall be guaranteed for 80% survivorship at the end of a one year period.

PLANTING SCHEDULE

AQUATICS

<u>QUANTITY</u>	<u>SPECIES</u>	<u>SPACING</u>	<u>SIZE</u>
12,921	<u>ELEOCHARSIS INTERSTINCTA</u> (SPIKE RUSH)	3'o.c.	BAREROOT
3,537	<u>PONTEDERIA CORDATA</u> (PICKERELWEED)	3'o.c.	BAREROOT
3,452	<u>SAGITTARIA LANCIFOLIA</u> (ARROWHEAD)	3'o.c.	BAREROOT
988	<u>CANNA FLACCIDA</u> (CANNA LILY)	3'o.c.	BAREROOT
988	<u>PELTANDRA SAGITTIFOLIA</u> (SPOON FLOWER)	3'o.c.	BAREROOT

TREES

45	<u>TAXODIUM DISTICHUM</u> (BALD CYPRESS)	15'o.c.	7 GAL
65	<u>TAXODIUM DISTICHUM</u> (BALD CYPRESS)	10'o.c.	LINERS
65	<u>CELTIS LAEVIGATA</u> (SUGARBERRY)	15'o.c.	15 GAL
66	<u>SWIETENIA MAHAGONI</u> (MAHOGANY)	15'o.c.	15 GAL

SHRUBS

50	<u>ITEA VIRGINICA</u> (VIRGINIA WILLOW)	50'o.c.	3 GAL
50	<u>MYRICA CERIFERA</u> (WAX MYRTLE)	50'o.c.	3 GAL
40	<u>SALIX CAROLINIANA</u> (WILLOW)	10'o.c.	7 GAL
75	<u>SALIX CAROLINIANA</u> (WILLOW)	5'o.c.	3 GAL
30	<u>CHRYSOBALANUS ICACO</u> (COCO PLUM)	5'o.c.	3 GAL

GROUND COVER

30	<u>ACROSTICHUM AUREUM</u> (LEATHER FERN)	4'o.c.	1 GAL
881	<u>SPARTINA BAKERI</u> (SLENDER CORDGRASS)	3'o.c.	4" PLUGS
1885	<u>PANICUM HEMITOMON</u> (MAIDENCANE)	3'o.c.	2" PLUGS

SPECIFICATIONS	
18.8 ACRE PRESERVE	
SAVANNAH	
FOR: AMERIFIRST	
PHILIP R. JIMRUSTI	
& ASSOCIATES, INC.	
12730 N.E. 12th Court	
DAVIE, FLORIDA 33134	
(904) 970-0000	
DATE: 4/30/90	REV: 01
NO. 111	SP-1
PAGE 3 OF 3	

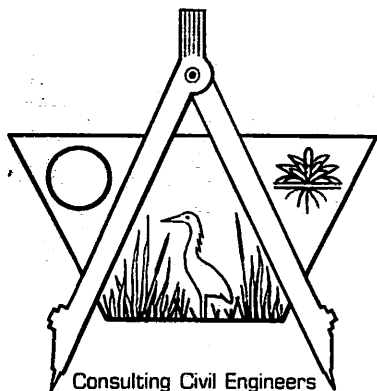

Phillip R. Jimrusti & Associates, Inc.

November 1, 1991

Mark Wallace
Office of Natural
Resource Protection
2995 N. Dixie Highway
Ft. Lauderdale, Fl. 33334

Re: Sawgrass Mills
BCONRP License No. DF-87-1127

Dear Mark:

This letter is to request a minor modification to the dredge and fill license for this project. The purpose of the modification is to reconfigure the mitigation areas. The total area of mitigation is 40 acres and will remain unchanged. Enclosed are maps showing the changes to the mitigation areas and a \$50.00 check for the permit modification fee. Also enclosed is a copy of the time zero monitoring report.

Thank you for your cooperation. If you have any question, please call.

Sincerely,

Phillip R. Jimrusti
Phillip R. Jimrusti
President

PRJ/ij
111-ONRP

cc: Alan Schnier, AmeriFirst Real Estate Group

Encl:

OFFICE OF NATURAL
RESOURCES
91 NOV -4 PM 12:30

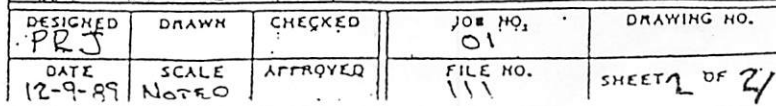

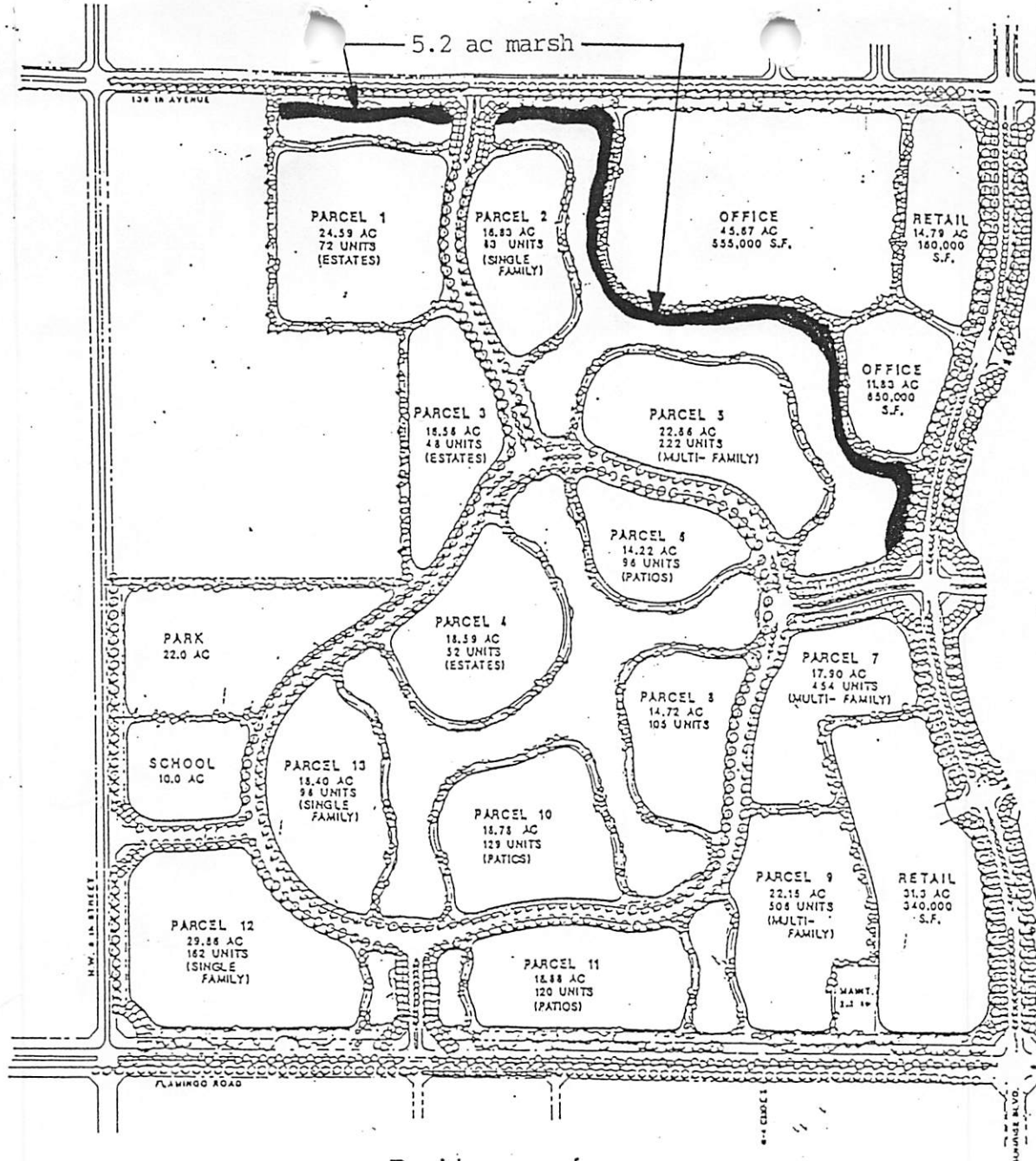

Residences of SAWGRASS MILLS

SUNRISE

AMERIFIRST DEVELOPMENT CORPORATION
THE BWA GROUP

200 0 200 500
SEPT. 26, 1989

FLORIDA

DEVELOPER
LAND PLANNERS

ADC 763



CREATED MARSH

PRESERVATION BOUNDARY

Kevin Hart 12/15/89

MITIGATION PLAN SOUTH SECTION



PHILLIP R. JIMRUSTI
& ASSOCIATES, INC.

12730 S.W. 12th Court
Davie, Florida 33325
(305) 370-8870

DESIGNED	DRAWN	CHECKED	JOB NO.	DRAWING NO.
PRO	PRO		01	
DATE	SCALE	APPROVED	FILE NO.	SHEET 1 OF 2
12-9-89	NOTED		111	